

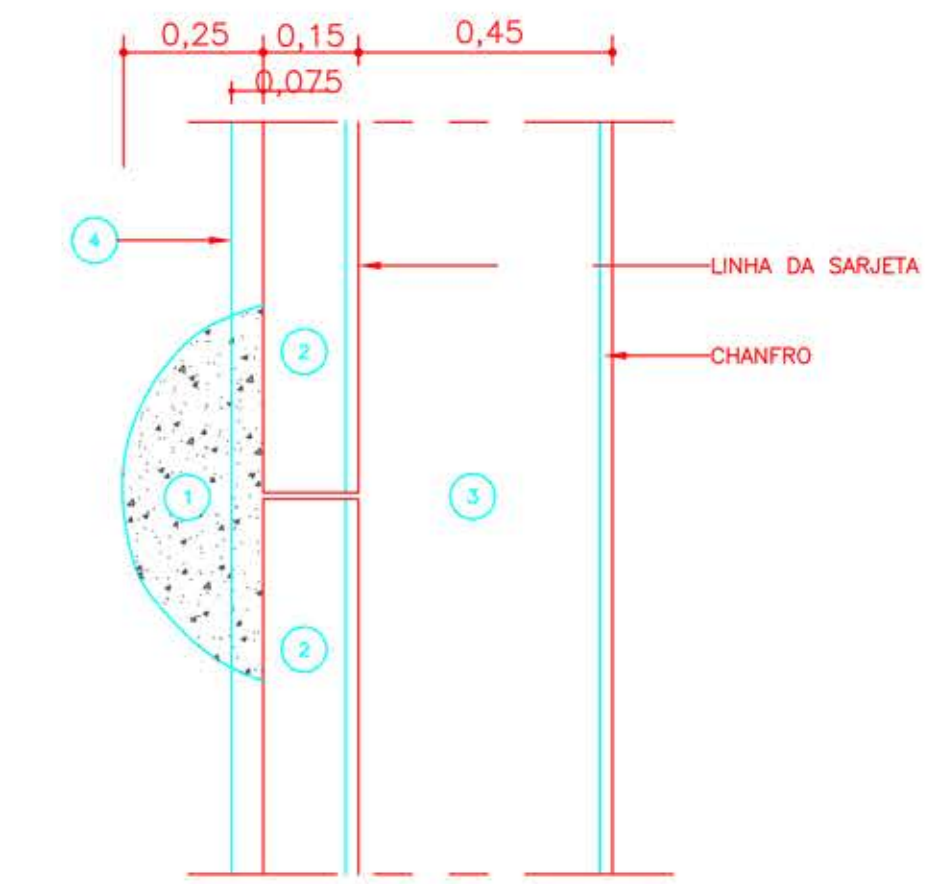

PLANTA

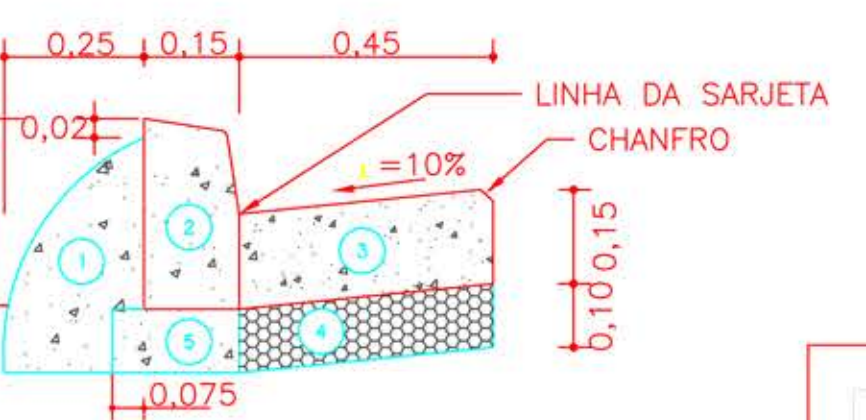

DETALHE DE GUIA E SARJETA 0,30m RECEBENDO SEM ESCALA



- 1 - ESCORA (BOLA)
  - 2 - GUIA DE CONCRETO EXTRUSADA
  - 3 - SARJETA DE CONCRETO 25MPa
  - 4 - LASTRO DE BRITA
- LASTRO DE CONCRETO MAGRO fck=20MPa

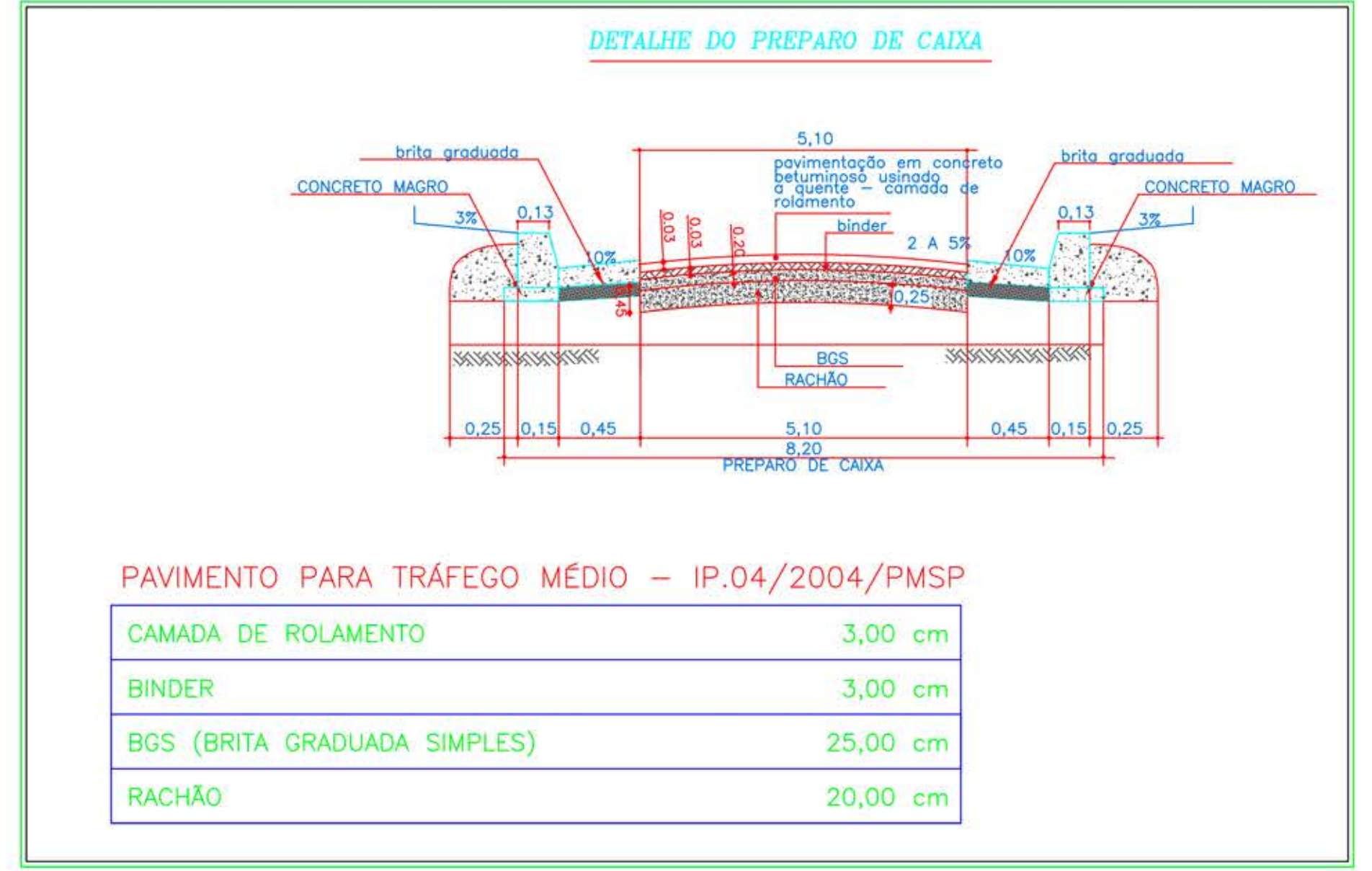
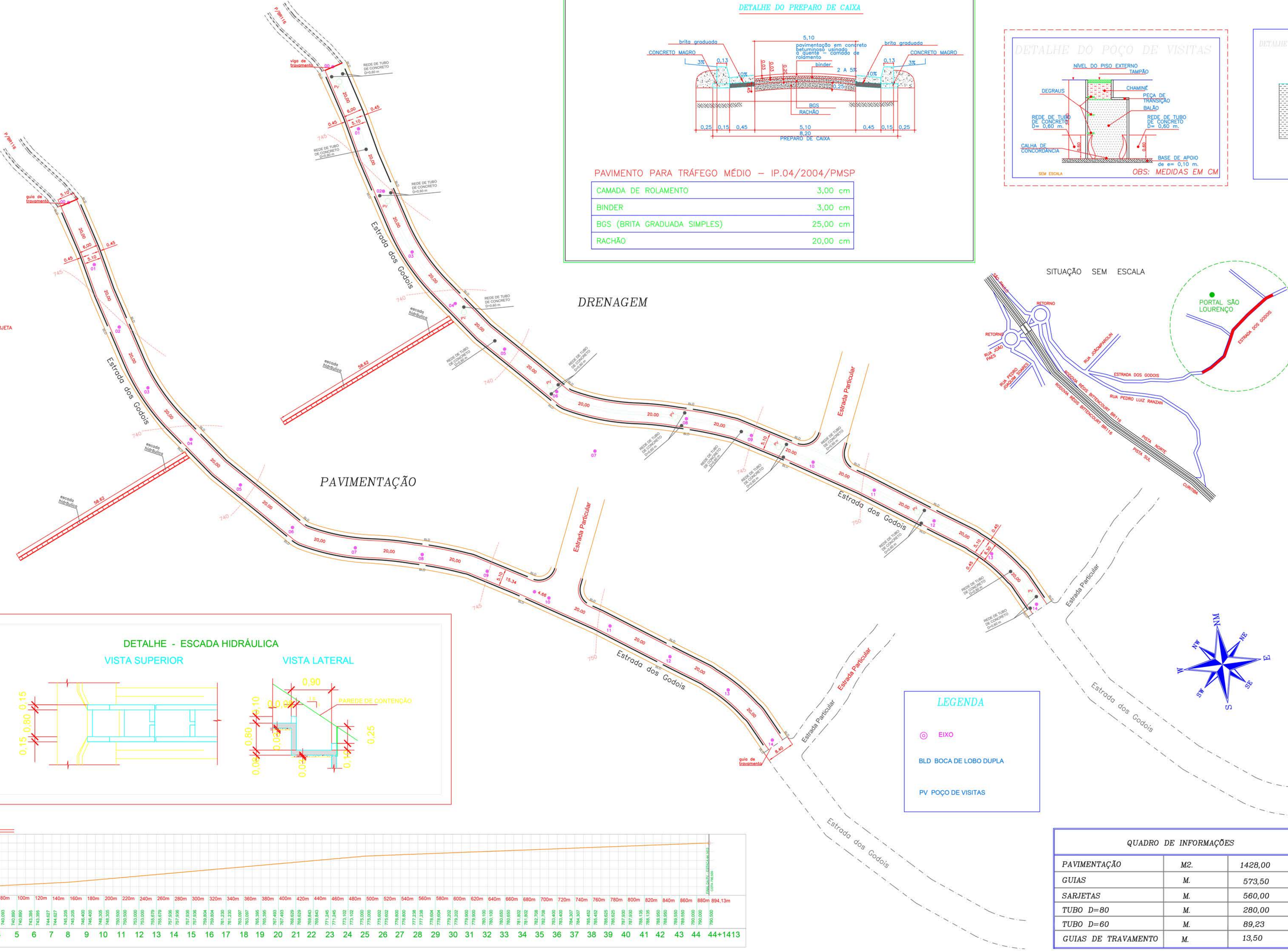

PAVIMENTO PARA TRÁFEGO MÉDIO - IP.04/2004/PMSP

CAMADA DE ROLAMENTO	3,00 cm
BINDER	3,00 cm
BGS (BRITA GRADUADA SIMPLES)	25,00 cm
RACHÃO	20,00 cm

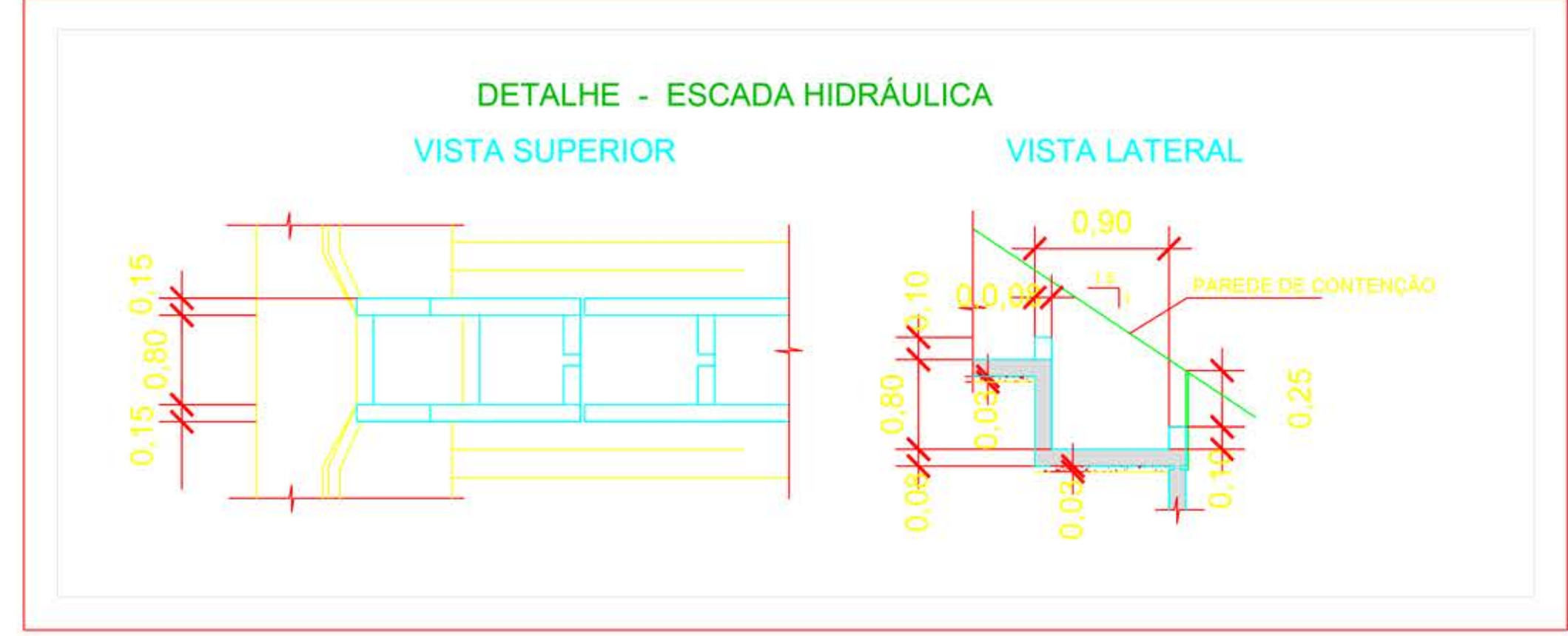
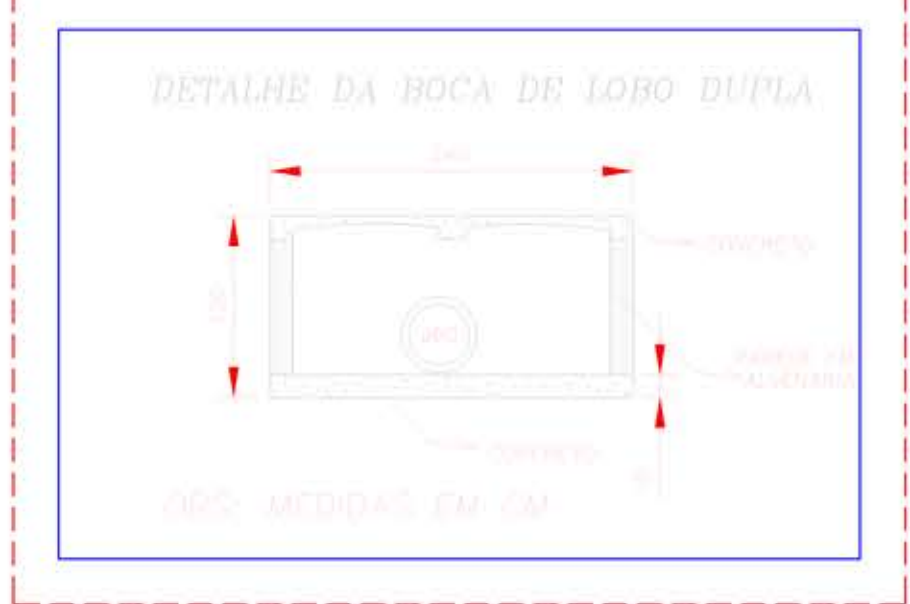
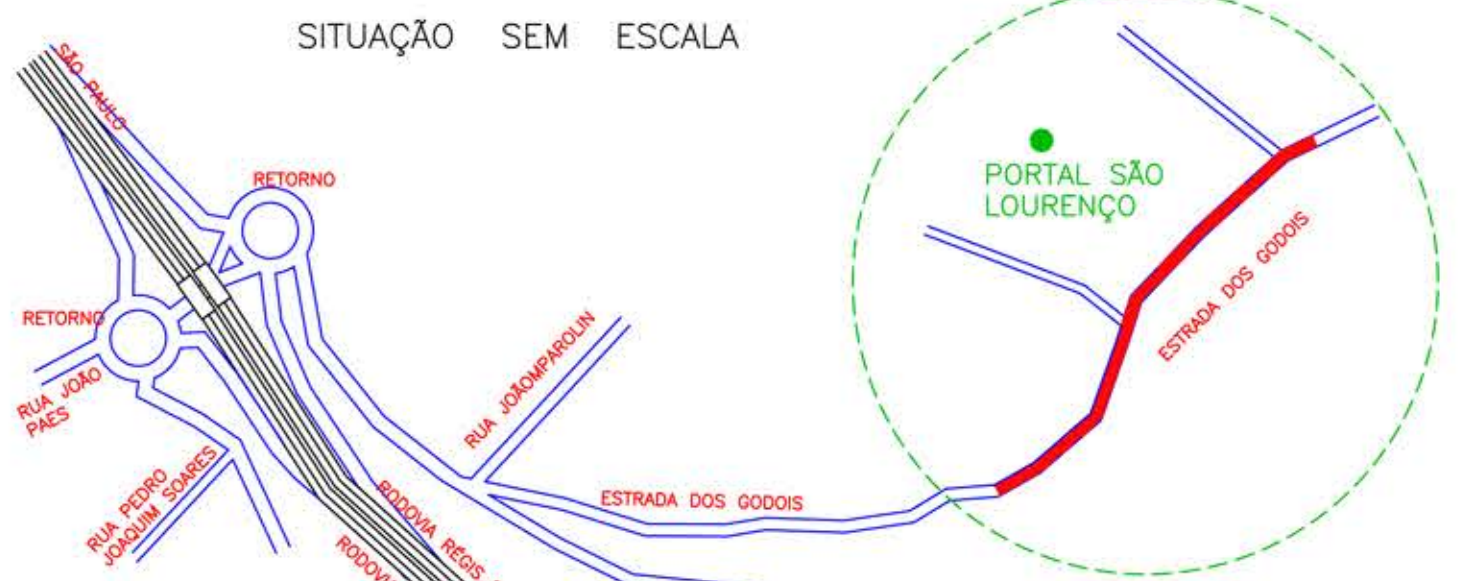
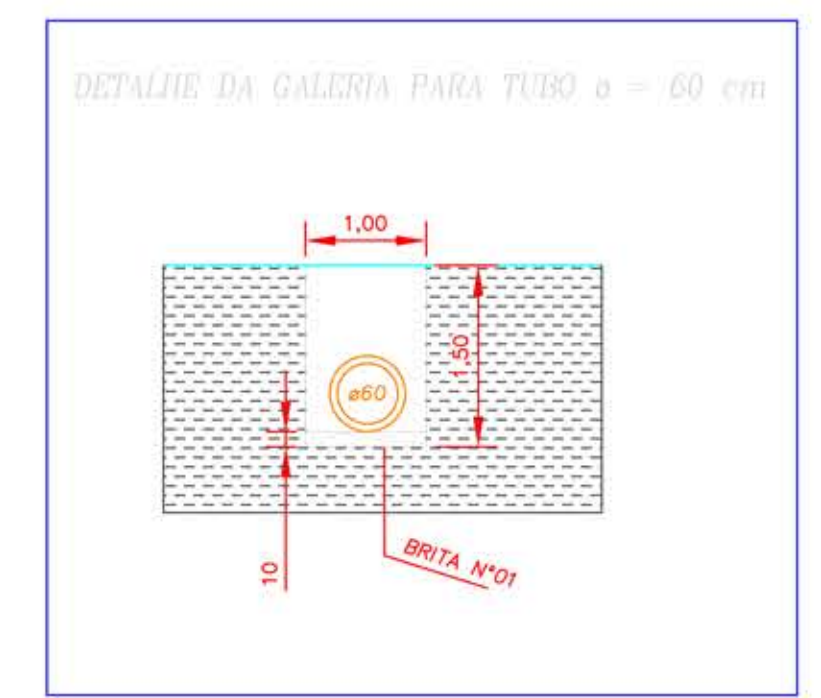
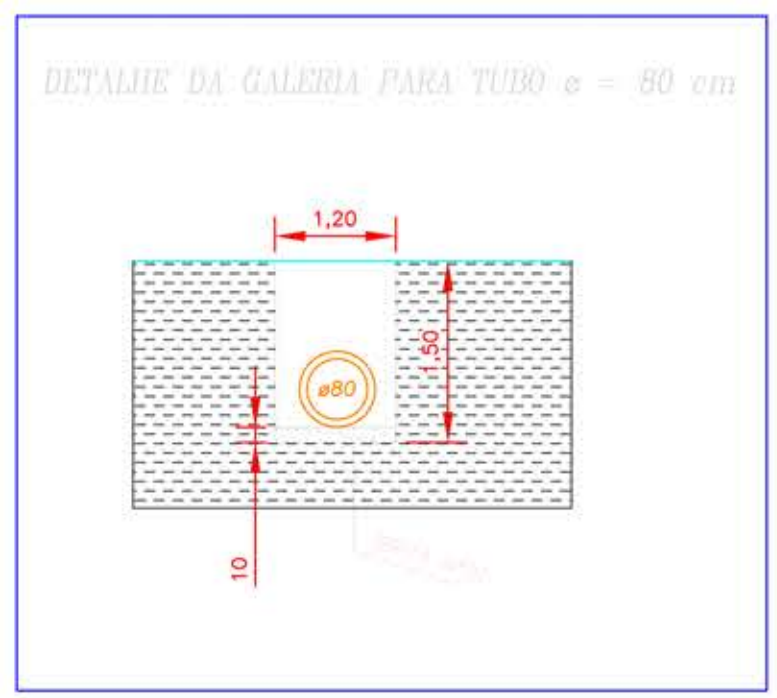
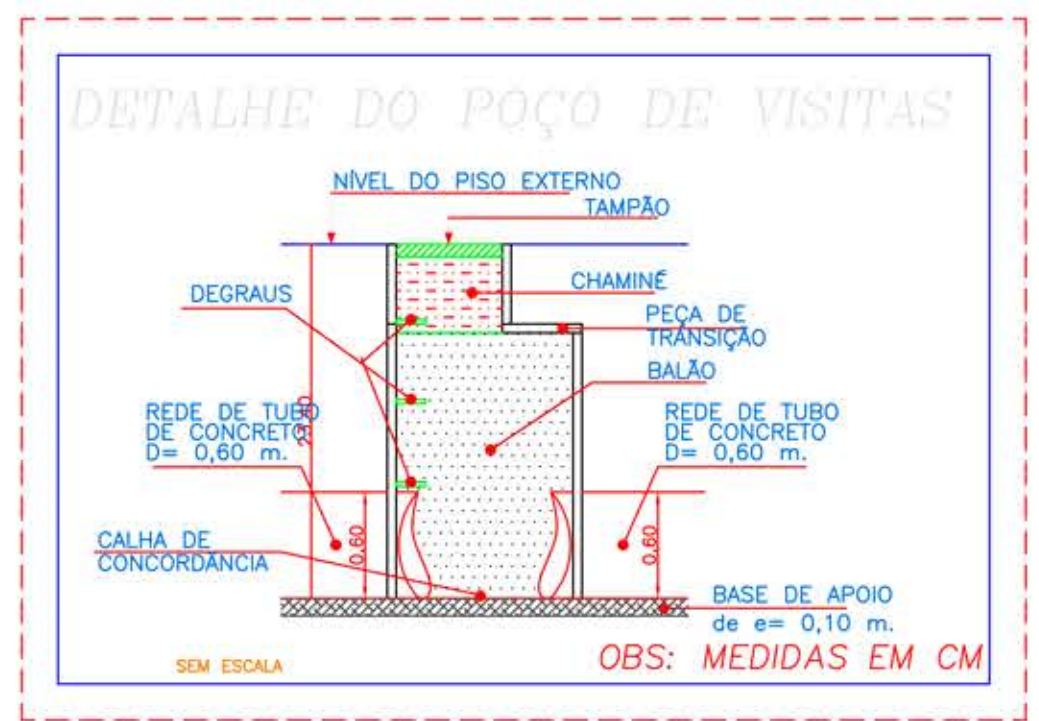

- LEGENDA
- ⊙ EIXO
  - BLD BOCA DE LOBO DUPLA
  - PV POÇO DE VISITAS



QUADRO DE INFORMAÇÕES

PAVIMENTAÇÃO	M2.	1428,00
GUIAS	M.	573,50
SARJETAS	M.	560,00
TUBO D=80	M.	280,00
TUBO D=60	M.	89,23
GUIAS DE TRAVAMENTO	M.	13,50

**PREFEITURA MUNICIPAL DE SÃO LOURENÇO DA SERRA** FOLHA 01/02

ASSUNTO: DRENAGEM e PAVIMENTAÇÃO ASFÁLTICA

LOCAL: ESTRADA DOS GODOIS, PORTAL SÃO LOURENÇO DA SERRA

MUNICÍPIO: SÃO LOURENÇO DA SERRA COMARCA: ITAPECERICA DA SERRA

ESTADO: SÃO PAULO ESCALA: 1:500 DATA: MAIO/2021

SITUAÇÃO SEM ESCALA

VIDE AO LADO

EXTENSÃO - 280,00 m

LARGURA - 5,10 m

PREFEITURA MUNICIPAL DE SÃO LOURENÇO FELIPE GEFERSON SEME AMED

RAFAEL ALVES DE OLIVEIRA ENGENHEIRO CIVIL CREA 5070402639 ART. 28827230210817745